pulse lifelines

SUMMER ■ FORT WAYNE BIBLE COLLEGE ■ **1984-85**

A Heritage of Faith for 80 Years
1984-1985: A Year of PRAISE

About The Cover

The very first class at the Bible Training School gathers in front of Schultz for a class photo. Dr. Jared Gerig, former president of FWBC, recalls the early days of the college on page 2.

The Year Verse: 1984-1985

". . . Let everything that has breath praise the Lord. Praise the Lord."

Psalm 150:6 (NIV)

Contents

Summer, 1984

The Founding of Fort Wayne Bible College

FWBC Chancellor, Dr. Jared Gerig, writes of those early days at the college 2

Two Missionary Church Officials Called Home

Dr. Kenneth Geiger and Reverend Eugene Ponchot are killed in Nigerian auto accident 3

Touching the Hearts of a Nation

College alumnus, Daryl Platt, takes us back to the Chuck Bitterman kidnapping and how the Lord triumphed as a result 4

FWBC-WBCL to sponsor Joni Appearance in Fort Wayne

Joni Eareckson Tada brings her very special ministry to Fort Wayne in October 6

"As I See It" 3

From the Director 5

Lifestyle Giving 7

Class Notes 15

Fort Wayne Bible College Mission Statement

Fort Wayne Bible College is a Christian evangelical institution of higher education teaching and serving in the Bible college tradition. Through the integration of biblical, general, and professional studies, as well as cocurricular experiences, the College provides foundational preparation for life and ministry through the Church in its world mission.

PURPOSE: Fort Wayne Bible College is a bridge to ministry.

PEOPLE: We are bonded together as a caring community of maturing Christians.

PROCESS: We come together in a learning-living environment to explore, integrate, and apply truth concentrated in biblical studies and inherent in general and professional studies.

PRODUCT: We go out as committed, concerned, competent servant-leaders of Jesus Christ to minister through His Church to the contemporary world.

pulse lifelines

SUMMER FORT WAYNE BIBLE COLLEGE 1984

Dr. Harvey R. Bostrom, President

Dr. Richard P. Dugan, Vice President for Academic Affairs

Keith Vincent, VP, Development and Public Relations

Don Postel, Dir., Business Affairs

T. Curtis Richards, Director of Enrollment

Robert Jones, Director, Public Relations

Howard Dunlap, Director, Church/Alumni

Sherri Davis, Asst. Dir. of Development

Published three times a year by
Fort Wayne Bible College
1025 West Rudisill Blvd.
Fort Wayne, Indiana 46807-2197

Postmaster: Send address change to:
Fort Wayne Bible College
1025 West Rudisill Blvd.
Fort Wayne, Indiana 46807-2197

The Founding of Fort Wayne Bible College

Dr. Jared F. Gerig was president of Fort Wayne Bible College from 1958 to 1971. He and his wife, Mildred, reside in Glendale, AZ and Dr. Gerig is senior pastor of the Grace Bible Church of Sun City, AZ. Dr. Gerig holds the title of Chancellor at the Bible College.

Eighty years ago a small school known as The Fort Wayne Bible Training School was founded. It was after exploring the possibilities of locating the school in several other cities, that the founders chose a site in Fort Wayne, Indiana, a small midwestern city with great historial significance.

Co-founders J.E. Ramseyer, D.Y. Schultz, William Egle, B.P. Lugibihl, Henry Roth, and David Roth, in the early summer of 1904, gathered in the home of William Egle on Lake Avenue to pray about locating the school in Fort Wayne. After much prayer they diligently set out to look for a suitable location.

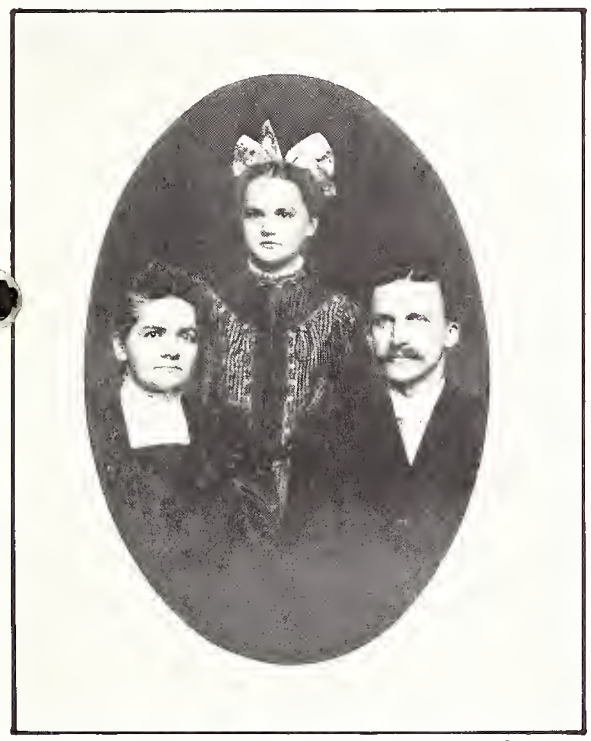

First superintendents, Rev. and Mrs. D. Y. Schultz, and daughter, Esther.

A Futile Search

The day was spent in a futile search, and with what was evident discouragement the Roth brothers returned to Grabill, Indiana, and B.P. Lugibihl to Bluffton, Ohio. The persistent real estate agent, however, had one more site, and the remaining three, along with Mrs. Ramseyer, Mrs. Schultz, and daughter Esther Schultz, were persuaded to view just one more plot of ground.

After riding the streetcar to the southern edge of the city, to Organ Avenue (now Kinsmoor Avenue) they walked four blocks through tall grass and weeds, crossing a small creek and entered a beautiful grove of native timber, largely oak and hickory. This wooded paradise of four and one-half acres seemed too good to be true. The price was $1,800.00, so an option was taken on July 12, 1904, and the money was borrowed to pay for it.

Dr. Jared F. Gerig

Groundbreaking

After the site was purchased, the sixth Conference of the sponsoring Missionary Church Association appointed a building committee, begun to raise funds, and authorized the first building. A simple ground-breaking service was held on September 5, 1904 and construction began on September 16. Everything went so well that the Fort Wayne Bible Training School Building (now Schultz Hall) was dedicated on February 16, 1905.

This first building, constructed at a cost of $28,000.00 was the center of school life in its entirety from 1904 to 1930. It was a three-story brick building with classrooms, chapel, library, offices, dining hall, kitchen, reception lounge, laundry and forty dormitory rooms equipped for two students each. The rooms were so separated by wings that men, women, and married students could be housed. Rev. and Mrs. J. E. Ramseyer occupied two rooms of this building as their home for many years.

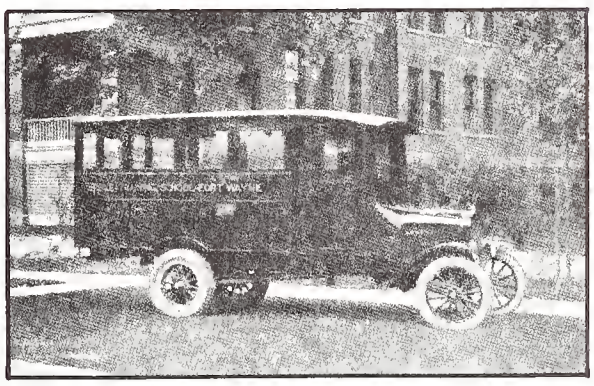

One of the early buses

Seventy-three students were enrolled for the first term, announced to begin January 3, 1905. Many of these were housed in private homes and attended classes in the City Mission on Columbia Street until the building was ready for occupancy on February 7.

Before electricity was available two years later, light was supplied by kerosene lamps. Fresh water came from a well. A cinder path led to the streetcar line and a wooden bridge at Oakdale Avenue provided a way over a small creek.

Billy, the horse, pulled the buggy which provided transportation to town, and Bossy, the cow, furnished the milk and the cream. A yard filled with chickens provided fresh eggs daily and occasionally some young fryers graced the tables.

Men's Chorus Tour, 1932-33

Fort Wayne Bible Institute

In 1908 the length of the program for graduation was two years and the first Commencement was held in 1909. The program of studies leading to graduation was increased to three in 1932. About the same time (1931) the name of the School was changed to Fort Wayne Bible Institute. It was also in these years that a strong trend to meet the need of some types of general education became evident. The demand for more space resulted in the building of Bethany Hall in 1929-30.

It could be said that the period between 1904 and the early 30's constituted the "ancient history" of Fort Wayne Bible College. D.Y. Schultz was the chief administrator from 1904 to 1911. In that same year, Rev. J. E. Ramseyer succeeded him carrying the title of President for thirty-three years. Strong spiritual and academic foundations were laid by these men and those who labored with them.

It has been written concerning the founders that, "they had a great vision of God. They saw Him high and lifted up, glorious in His holiness, mighty in His power, all-sufficient in His grace. They knew how to turn to this God in times of need and crisis. They expressed a simple trust and that faith was rewarded again and again. They had a great God!"

Dr. S. A. Witmer

Two Missionary Church Officials Called Home

Dr. Kenneth Geiger, Reverend Eugene Ponchot, killed in Nigerian auto accident

Rev. Gene Ponchot

(A photo of Dr. Geiger was not available by publication deadline)

The former president of The Missionary Church, Dr. Kenneth Geiger, and the church's director of Overseas Missions, Reverend Eugene Ponchot, were killed in a traffic accident July 20, in Nigeria. Also killed in the accident was the executive secretary of The Missionary Church in Nigeria, Reverend Sam Oloyede. The fatal accident happened as they were driving from the airport in Lagos to attend a church conference in Ilorin. Dr. Geiger and Reverend Ponchot had been in the country less than two hours before the accident. It is believed a tire blew out on their car causing the one-vehicle accident.

Both men had close ties with Fort Wayne Bible College. Dr. Geiger, a 1938 graduate, had served on the governing board from 1969 until 1981. Rev. Ponchot was graduated in 1950. His wife, Carol, and their three children and their children's spouses, are all graduates of FWBC.

Memorial services for Rev. Ponchot were held in the First Missionary Church in Fort Wayne on Friday, July 27, while memorial services for Dr. Geiger were conducted at Brenneman Memorial Missionary Church in Goshen, Indiana, on Saturday, July 28. They were buried by the United Missionary Church of Africa in a campus cemetary at Ilorin Theological Seminary.

Dr. Geiger was born in Pandora, Ohio, and grew up in Elkhart, Indiana. He was a pastor in Union and Constantine, Michigan, as well as Wakarusa and Goshen, Indiana. He was president of The Missionary Church from 1969 to 1981. He had received honorary doctors of divinity degrees from Asbury Theological Seminary and Houghton College, Houghton, New York.

Reverend Ponchot had served as Director of Overseas Missions since 1974. He grew up in Cincinnati, Ohio, and had been a pastor in Overpeck, Ohio and West York, Pennsylvania.

"As I See It"

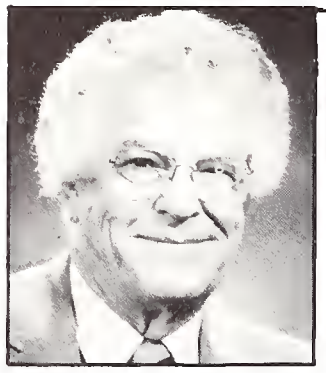

Dr. Harvey R. Bostrom

We are modifying slightly the title for this column from "The President's Perspective." While the purpose of the article will be the same, the new title will make use of the phrase that has almost come to be my middle name here on campus. "As I See It" is my four-to-five minute program aired four times daily on WBCL.

Plans have been developed to celebrate all year long the 80th anniversary of Fort Wayne Bible College. The process involves reviewing the past and projecting for the future. As I see it, this school has an extremely rich heritage that must serve as a basic framework for our future. If we are to be successful in this objective we need to make certain that those of us who have leadership responsibilities are men and women whose lives are characterized by holiness, power, and vision. Our purpose must be single — to strengthen the Church and facilitate its ministry both at home and abroad. As was the experience of our predecessors, we find that in these matters the going is rough. But that is to be expected, for "Our warfare is not carnal ..." but represents continuous confrontation with the enemy of our souls.

But God is great and powerful and always leads us in triumph. As you will see as you read this issue, many good things are happening. God has blessed us as we seek to be faithful to Him. Remember to pray for us daily.

In a natural setting, in biblical garb, HIS Company pauses to reflect on the ministry at a youth camp.

Clockwise beginning with center front: Randy Bishop, Joyce Klay, Ted Wilson, Kevin March, Jennie Boehm and Ann Harris.

On the Road to Regional Accreditation

February 25-27, 1985, are the dates scheduled for the North Central evaluation visit for initial accreditation at the Bachelor's degree-granting level. Candidacy for accreditation status was granted to Fort Wayne Bible College on January 31, 1983, and during the following two years, the college has endeavored to capitalize on its strengths and address the concerns identified by the North Central evaluation team.

Dr. David McKenna, President of Asbury Theological Seminary, Wilmore, Kentucky, was engaged to serve as a curriculum consultant. Under the leadership of Dr. Richard Dugan, vice president for academic affairs, the faculty was organized into various task forces to evaluate the curricular structure and bring recommendations to the faculty for their consideration and approval. A number of task force recommendations were approved and implemented into the curricular program. The mission statement was revised to reflect student outcomes. This focus on outcomes resulted in the revision of philosophy statements and for restructuring the professional studies division. In addition, an attitude and opinion survey was conducted among faculty, staff, students, alumni and the governing board. More than 50% of the respondents indicated Fort Wayne Bible College was a friendly, excellent Christian educational institution, with opportunities for service and personal growth, with personal attention, located in a good area, of high academic quality and conservative in nature.

The Self-Study Committee, chaired by Richard Baxter, revised and updated the self-study report which serves as the application by the college for accreditation. The North Central Evaluation Team has been selected and approved with a scheduled campus visit by the team chairperson in November, 1984. The college is optimistic regarding the recommendation this evaluation team will make to the North Central Executive Board.

Touching the Hearts of a Nation

Daryl Platt is a 1962 graduate of Fort Wayne Bible College. His wife, Carolyn, was graduated in 1961. Daryl is currently on the staff of Overseas Crusades. He had served as a missionary with the Evangelical Mennonite Church in the Dominican Republic and, most recently, had been serving as a field representative with OC in Colombia. The article below is drawn from conversations with Daryl and Carolyn and from a presentation at a missions conference at Brookside Evangelical Mennonite Church in Fort Wayne this past April. Daryl was present during the time of the kidnapping of Chet Bitterman, a member of the Wycliffe Bible Institute team in Colombia, and witnessed the effect his martyrdom had on the people of that nation.

For Daryl Platt, the death of Chet Bitterman in Colombia was another example of how God uses an otherwise senseless death to touch the hearts of a nation in a way that went beyond the wildest dreams of Christian missionaries who had been striving for so long and hard in that nation.

Colombia has been a violence-prone nation; since 1948, it's estimated that more than 300,000 people had been killed by terrorist groups. Most of the groups, according to Daryl, were communist or marxist-inspired, but he admits that some of their goals for political, social and economic change were legitimate, despite the methods by which they sought to achieve them.

Chet Bitterman was kidnapped on the morning of January 19, 1981, when a group of soldiers came to a guesthouse on the compound of the Summer Institute of Linguistics operated by Wycliffe Bible Translators in Bogota. Daryl says the soldiers were actually looking for a gentleman by the name of Al Wheeler, a member of the Wycliffe mission, who, at that moment was in a meeting with Daryl and others. The meeting had run late and Al had not returned to the compound by the time the soldiers had entered the guesthouse.

Reflecting back, Daryl sees several aspects of the kidnapping that were evidence that God's hand was on the situation. For one thing, Chet would not have been there himself had he not come to Bogota for medical treatment for gallstones. Secondly, any of the people within the guesthouse could have told the soldiers where Al Wheeler was at that moment and, thirdly, had the soldiers come to the place where Al and Daryl were meeting, it is likely, according to Daryl, that he might also have been taken by the soldiers.

The kidnapping was undertaken by a terrorist group known as M-19, the purpose of which was to force Wycliffe to leave Colombia. The terrorists were convinced that Wycliffe was a CIA front organization in Colombia.

What followed was indicative of how God was using Chet's kidnapping to reach the people of Colombia and to bring a unity of purpose among the religious community of Bogota and the entire country. The news of the kidnapping was front page news in the nation as the terrorists put forth their demands that Wycliffe leave Colombia or Chet would be executed. The Roman Catholic Church and the Southern Baptists in Colombia issued a joint appeal for Chet's release; an unprecedented move by either of these two groups on any matter.

Daryl and Carolyn Platt

There was little progress to report in day-by-day negotiations. Wycliffe officials refused the terrorists demands that they close their institute. Letters from Chet to his wife, Brenda, were printed in the daily newspapers. The letters contained many scriptural references which made the The Word of God front-page news whenever they appeared. Throughout the world, both in the United States and in mission stations throughout the world, Christians were in prayer for Chet's safety.

Forty-seven days after the kidnapping, Chet's body was found in an empty bus parked in front of a Baptist church. He had been shot through the chest at point-blank range. Chet Bitterman had been called home.

In the aftermath of his death, other events of significance were reported. Because the military felt his kidnapping might be part of a larger picture of terrorism in the country, they increased their alert status. At a checkpoint in southern Colombia, they captured a cache of arms intended for a rebel operation that was set to occur within a few days. The government, alerted by this discovery, was ready and defeated the guerillas and captured many of them. Brought to Bogota, many of the guerillas were witnessed to by members of the Wycliffe mission.

There were interviews with Chet's parents following his death. Far from being bitter and condemning of the murder of their son, the parents told newspaper, radio, and television interviewers that they forgave the murderers of their son. This witness to God's plan in their son's life astounded the Colombia media and the interviews were played over and over again. A newspaper reporter asked Al Wheeler how he felt when he knew someone else had given their life for him. Al Wheeler told the reporter, "That's the second time someone had died in place of me."

Daryl says another significant event was the burial of Chet in Colombia. This astounded the evangelical community in Bogota who had assumed that Chet's body would be returned to the United States. "A real witness to the love Chet felt for the Colombian people," according to Daryl Platt.

Later, Mr. and Mrs. Bitterman visited Colombia with monies collected from their home church to purchase an ambulance for the Bogota medical services as a memorial to Chet. They also visited with the President of Colombia and his wife during their trip despite the president's illness that had forced him to cancel all other appointments.

As Daryl sees it, God took what looked to be an ordinary tragedy in some far off land and turned it into a marvelous opportunity for Christian witness. God had used Chet's death in a fashion that man could never do to reach the hearts of the Colombian people.

FWBC Adopts Annual Theme

The President's Cabinet of Fort Wayne Bible College has approved the adoption and implementaton of an annual theme for the college, beginning with the 1984-85 academic year.

The theme for this year will be the "Year of Praise."

The President of Fort Wayne Bible College, Dr. Harvey R. Bostrom, said the adoption of an annual theme has a three-fold purpose:

1. To present a message to our publics pertaining to the spiritual growth and influence that is being experienced by the entire college family.

(Cont'd. on Page 13)

Dino, The Cathedrals, Headline Special Events Series for 1984-85

An exceptional lineup of Christian musical and speaking talent is set for the 1984-85 Special Events Series at Fort Wayne Bible College.

DINO

Starting the series, and returning for a second time to campus, is Dino Kartsonakis, one of the most recognized sacred pianists in the world. This multi-winner of Gospel Music Association's highest honor, The Dove Award, Dino will appear on Friday, September 14, at 8:00 p.m. in Founders Auditorium. Tickets are priced at $6.00 for the general public and $5.00 for students and senior citizens. Tickets are on sale now at the FWBC Public Relations Office.

Elisabeth Elliot

One of the most renowned missions communicators, Elisabeth Elliot, will appear on Monday, October 29, at Founders Hall. Miss Elliot, author of 16 books, has been writing and lecturing extensively on missions, a career that started shortly after her husband, Jim Elliot, was killed by the Auca Indians in Ecuador. A film, "Through the Gates of Splendor," detailing the ministry of her husband, will be shown as part of her presentation. Tickets are priced at $3.50 for the general public and $2.50 for students and senior citizens. Her lecture is scheduled for 8:00 p.m.

Danny Gaither

On Saturday, December 1, Danny Gaither brings his unique talent to campus with his musical group. He was a founding member of the well-known Bill Gaither Trio and now performs both as a soloist and a leader of his own group. The concert is set for 8:00 p.m. in Founders Hall. Tickets are $5.00 for the general public and $4.00 for students and senior citizens.

The Cathedrals

A rousing evening of gospel music is promised when The Cathedral Quartet takes the stage in Founders Hall on Saturday, January 26, at 8:00 p.m. The Cathedrals are appearing for the first time on campus but have a loyal following in the Fort Wayne area. They have recorded fifty albums and have picked up four Dove Awards from the Gospel Music Association. Headquartered in Stow, Ohio, the group travels some 150,000 miles a year appearing in concert halls, fairs, and churches. Tickets are $5.00 for general public and $4.00 for students and senior citizens.

William Murray

Closing out the series for the year will be a gentleman who should be ironically familiar to most Christians. He is William Murray, the son of atheist leader Madalyn Murray O'Hair and, at one time, vice president of the American Atheists. Accepting the Lord as his personal Savior in 1979, William Murray has kept a busy schedule since then trying to win back to Christ those he had help lead into this godless organization. He is the author of the best-selling book, "My Life Without God," and has appeared on a number of national television programs as well as writing for a number of publications on the issue of religious freedom. Tickets are $4.00 for general public and $3.00 for students and senior citizens. William Murray's lecture is scheduled for 8:00 p.m. in Founders Hall.

Tickets for each event will go on sale one month prior to their scheduled date in the public relations office. Those ordering by mail should include a stamped, self-addressed envelope. Checks should be made out to Fort Wayne Bible College and mailed to: 1025 West Rudisill Boulevard, Fort Wayne, IN 46807.

Mr. Dana Collins, assistant professor of Music, (left), and Dr. Jay Platte, associate professor and Director of the Music Program, display the four timpani which were recently purchased from Indiana State University, Terre Haute, IN. The purchase was made possible by using funds from the C.A. Gerber Memorial Fund. Monies in the memorial fund were designated for the Fort Wayne Bible College Department of Music.

From the Director

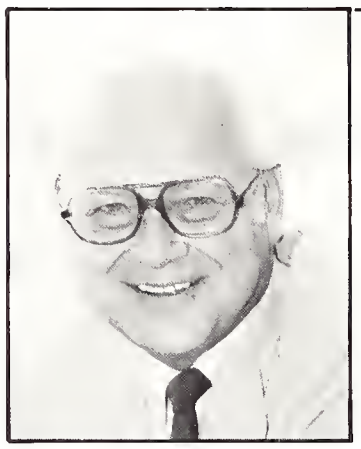

Rev. Howard Dunlap
Alumni Director

Fort Wayne Bible College alumni are the greatest!

It was good to see the number of alumni who came on campus for the annual banquet and program. Class reunions were well attended and appreciated. Presidents of classes of 1935, 1940, 1945, 1950, 1955, 1960, 1965, 1970, 1975 and 1980, are encouraged to plan for a reunion on May 10, 1985. We will promote it from the office, but we need your participation. Plan now to be present for the banquet on May 10. A special program featuring alumni is being planned. It is the culmination of the 80th anniversary.

The goal for giving this year was $180,000. As of July 1, which is the beginning of our new year, we had received $194,640.00. This is truly great! You are to be commended. The battle isn't over! This year, 1984-85, the goal is $185,000. It is our 80th anniversary, and I trust we will go over the goal once again.

We are above the national average for alumni contributing to their alma mater. This past year we had 33% that gave gifts. This was a 3% increase over 1982-83. Did you contribute? Let me encourage you to give to the college to enable us to continue to make available quality education for young people desiring a Bible college education.

The girls are planning a volleyball reunion. Their volleyball game will be on Saturday, September 8 at 2:45 p.m.

Saturday, November 10, we are planning a basketball reunion for alumni. The alumni will play the varsity. More details will be sent to former varsity basketball players.

We would like to plan for an alumni rally close to you. If you are interested in helping us plan one for your area please let us know. This last school year we had 11 rallies. Some were potluck suppers, catered meals, luncheons, and one was a brunch. We will supply the program and send out the promotion, but we need your help for the place, time, and type of meal. As Director, I would like to work with you.

1984-85 IS OUR 80th ANNIVERSARY, LET'S MAKE IT A GREAT YEAR!

FWBC-WBCL to Sponsor Joni Appearance in Fort Wayne

The ministry of Joni Eareckson Tada is coming to Fort Wayne October 25, 26, and 27, under the joint sponsorship of Fort Wayne Bible College and Radio Station WBCL. Her appearance is being coordinated through "Joni and Friends," an organization founded by her in 1979 as an outreach to assist churches in helping people with disabilities.

Major events during her time in Fort Wayne will be an "Evening With Joni" rally at the Allen County Memorial Coliseum on Friday, October 26, and an all-day seminar on Saturday, October 27, which will bring together church lay leaders and pastors who want to begin special ministries to the disabled in their congregations. The evening rally is scheduled to begin at 7:30 and tickets are priced at $4.00 each. They may be obtained by sending a check or money order to WBCL Radio, 1025 West Rudisill Blvd., Fort Wayne, IN 46807. Purchasers by mail are asked to enclose a stamped, self-addressed envelope. Tickets will go on sale on September 10 and may be purchased in person on the first floor of Witmer Hall on the Bible College campus.

The JAF Seminar will begin at 10:00 a.m. at the First Wayne Street United Methodist Church in downtown Fort Wayne and will conclude at 4:30 p.m. Joni will share via films, role playing, and lectures with those who wish to see the disabled community given an opportunity to be a part of the life in the local church. The advanced registration fee for the seminar is $20.00 per person which includes a 200 page notebook or $25.00 per couple which includes one notebook.

During the time Joni is in Fort Wayne she will also have the opportunity to have lunch with a group of pastors as well as to lunch with the families of disabled persons and leadership people from agencies that serve the handicapped. It's expected that Joni will do a number of media interviews and interface with the student body at the college.

As most people are aware, Joni has been paralyzed since the age of 17 when she dived into the Chesapeake Bay. The diving accident left her paralyzed from the shoulders down without the use of hands or legs. Her road back from this tragedy has been documented in a movie, "Joni" and her autobiographical book upon which the movie was based. She continues to write as well as to appear in films which are shown in churches across the country. She has recorded two record albums and has become an accomplished artist. Joni Eareckson is currently heard on WBCL in a five minute daily program.

She was married on July 3, 1982, to Ken Tada of Burbank, California, a high school history and physical education teacher. Ken is a member of the board of Joni and Friends. He is expected to travel to Fort Wayne with Joni and to be a part of the coliseum rally.

Joni Eareckson Tada

I wish to order _____ tickets at $4.00 each. Enclosed is $_____ .

Money must be included with your ticket order. Ticket orders will be processed the week of September 10th.

_____ Please send me a registration form for the seminar.

NAME _____

ADDRESS _____

CITY/STATE/ZIP _____

Make checks payable to Fort Wayne Bible College. Mail to:

Fort Wayne Bible College
WBCL RADIO
1025 W. Rudisill Blvd.
Fort Wayne, IN 46807

Lifestyle Giving

Keith Vincent, V.P. Development & Public Relations

The past four and a half years that I have been serving the Lord here at Fort Wayne Bible College seem like only a fraction of the time. The time has been rich and rewarding as I have met many of you and you have shared with me what God has been doing in your life. It has been exciting to experience God's presence and provisions for the college and to see how He has been faithful to you in your ministry of giving.

As I pen this letter I think of how I have been encouraged this week with word of another year of balanced budget . . . our sixth consecutive. This is especially encouraging since at the end of October last year giving was running substantially behind the year before . . . this was at the same time our president was struggling with recovery from his heart surgery. Through your response in giving and sharing, the college enjoyed a record year of giving and once again found the Lord supplying our needs. Praise God!

Giving of our resources is an exciting and appropriate way to praise God. The administration and faculty have endorsed the phrase "The Year of Praise" as our annual theme this year. We want to give genuine praise to God and to learn more about how to praise Him. I am reminded of the thank offering spoken of in the Old Testament. Giving was certainly a part of worship and is a natural expression which grows out of our love and relationship with God.

As I have opportunity to travel and meet many of you and visit with alumni, a common thread that keeps running through all of my contacts is how God has ministered to you through Fort Wayne Bible College. Many life mates were found here. Children have attended and made life changing commitments. The Spirit of God has met many needs and filled many lives for service here and around the world. Fort Wayne Bible College exists because of God's blessings and because of people sharing and supporting the ministry. A most fitting way to praise God is the giving of your money, time and talent to Fort Wayne Bible College. We thank God for all of you who do! If you have been blessed by our ministry, but have not been giving to the college, please ask God what He would have you do.

Our ministry is exciting and our mission is clear. Your investment of gifts is for eternal value and the dividends from your investment praise God and compound forever.

> "Oh that men would praise
> the Lord for his goodness,
> and for his wonderful works
> to the children of men!"
>
> — Psalm 107:21

PRAISE GOD!

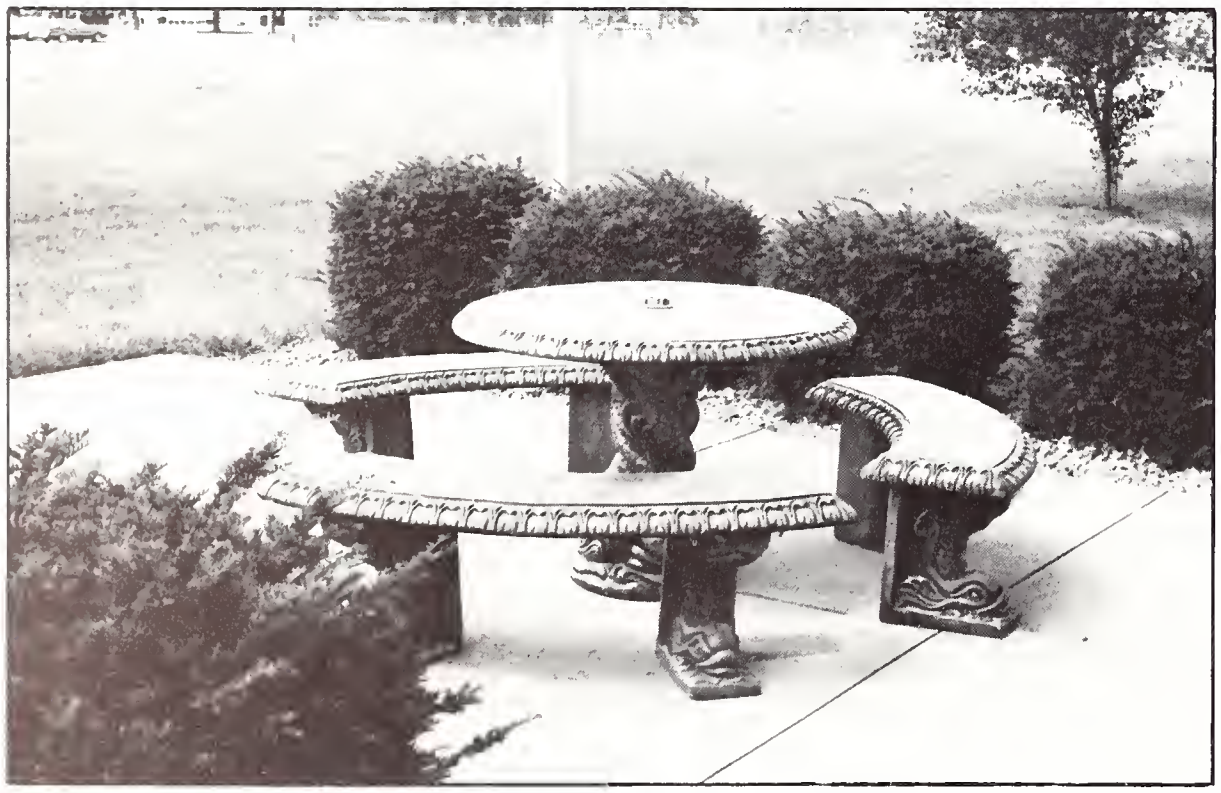

This patio furniture is the class gift from the Class of '84. The furniture is located adjacent to the student lounge on the south side of Witmer Hall as well as at the east end of Founders Hall on the BC campus.

Lake to Address Pastors during Fall Campus Days Event

Charles Lake, pastor of the Community Church of Greenwood, Indiana, will be the featured speaker at the annual Pastors' Day event at Fort Wayne Bible College, Thursday, October 11. Pastors' Day begins the three-day Fall Campus Days celebration held annually at FWBC.

Dr. Lake, who holds masters and Doctor of Divinity degrees from Asbury Theological Seminary, will speak to pastors on the general theme of evangelism and worship. All sessions will be held in Founders Hall on the BC campus beginning at 8:00 a.m. with the final session ending at 3:30 p.m. Rev. Howard Dunlap, director of church relations, said the cost for pastors for the day will be $8.00 which will include lunch and refreshment breaks. Rev. Dunlap said his office is now accepting registrations for the day.

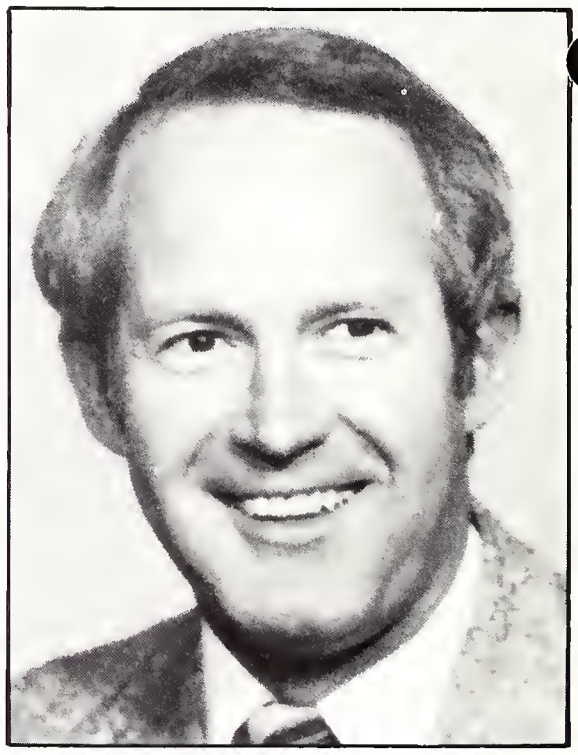

Dr. Lake began the Community Church six years ago, coming from OMS, International, where he had been serving as personnel director. He began his OMS service as director of career guidance and youth ministries and later served as minister-at-large in Australia, New Zealand, the British Isles, South Africa, the United States and Canada. Prior to joining OMS, Dr. Lake served as eight years as pastor of the World Gospel Church in Terre Haute, Indiana, a church known for its outstanding missions emphasis. He presently serves on the Board of Directors for OMS.

S U R V E Y

We would like to make PULSE/LIFELINES serve you better. So, we'd like to hear from you on how we are doing. Please take a few minutes to complete this readership survey and return it in the attached envelope. We will run a story on the survey results in an upcoming issue.

PERSONAL INFORMATION:

1. **Sex:** _____ Male _____ Female
2. **Age:** _____ Occupation _____
3. **Residence:** _____ City _____ Suburbs _____ Rural
4. **Education:**
   Highest level completed: _____ Grade School _____ High School _____ College
   _____ Graduate Studies
5. What is your relationship to FWBC: (check all applicable) _____ Alumni _____ Pastor _____ Parent
   _____ Harvester Club _____ Ambassador Corps _____ Investor _____ Friend
6. Do you make financial contributions to FWBC? How often?
   _____ Monthly _____ Annually _____ Never
7. When you receive PULSE/LIFELINES do you read it —
   _____ Cover to cover _____ Most of it _____ Some _____ None
8. Does your household receive more than one copy of PULSE/LIFELINES? _____ Yes _____ No
9. What other college publications do you receive?
   _____
10. How does PULSE/LIFELINES compare? _____ Better _____ Same _____ Not as good
11. As a general rule, how do you rate PULSE/LIFELINES in regard to each of the following: (Circle your choice.)

	Excellent	Good	Fair	Poor	No Opinion
Quality of writing	1	2	3	4	5
Quality of photographs	1	2	3	4	5
Range of subjects covered	1	2	3	4	5
General appearance and format	1	2	3	4	5
Ease in reading print	1	2	3	4	5
Coverage of alumni news	1	2	3	4	5
Coverage of campus news	1	2	3	4	5

Other comments: _____

_____

12. Of the regular features, which do you read the most: (Circle your choice.)

	Always Read	Seldom Read	Never Read
President's Perspective ("As I See It")	1	2	3
Featured Alumni	1	2	3
Professor Profile	1	2	3
From the Director	1	2	3
Lifestyle Giving	1	2	3
Lost Alumni	1	2	3
New Arrivals	1	2	3
With the Lord	1	2	3
Weddings	1	2	3
Class Notes	1	2	3
Teaching Opportunities	1	2	3
Job Hunting	1	2	3
Memorials	1	2	3
Sports	1	2	3
WBCL Information	1	2	3

(Over)

13. In order to help the editor plan future issues of PULSE/LIFELINES, please indicate whether you believe the subjects below: (1) should receive more attention; (2) are adequately covered; (3) currently receive too much attention; (4) no opinion.

	Needs More Attention	Adequately Covered	Too Much Attention	No Opinion
Mission of FWBC	1	2	3	4
Admissions news	1	2	3	4
Cultural events	1	2	3	4
Feature stories on departments	1	2	3	4
News of missionaries	1	2	3	4
Feature stories on alumni	1	2	3	4
Feature stories on students/student life	1	2	3	4
Testimonials	1	2	3	4
Financial status of college	1	2	3	4
Giving record of alumni	1	2	3	4
President's views	1	2	3	4
Faculty accomplishments	1	2	3	4
Theological issues	1	2	3	4
Sports coverage	1	2	3	4

Your comments regarding other categories you would like to see covered more:

_____

_____

14. _____ See below for address correction.

_____ I no longer wish to receive PULSE/LIFELINES (sign below).

NAME _____

ADDRESS _____

CITY/STATE/ZIP _____

OLD ADDRESS _____

CITY/STATE/ZIP _____

15. For some time we have been contemplating a name change for our main publication, PULSE/LIFELINES. The name came about originally when we merged the general college publication (PULSE) with the alumni publication (LIFELINES).

Please indicate from these suggested names the one you would prefer. If none of them strikes your fancy, suggest one for us:

PLEASE CHECK ONE:

_____ Leave name as is _____ Vision _____ Pulse _____ The Bridge* _____ Lifelines

Other _____

*This name, for example, would refer to new mission statement as printed on inside front cover.

Thank you,
the Editors

NO POSTAGE NECESSARY IF MAILED IN THE UNITED STATES

BUSINESS REPLY MAIL
FIRST CLASS PERMIT NO. 421 FORT WAYNE, IN

POSTAGE WILL BE PAID BY ADDRESSEE

PULSE/LIFELINES
Fort Wayne Bible College
1025 W. Rudisill Boulevard
Fort Wayne, Indiana 46807
Attn: Public Relations Office

From _____

baum, Join C Faculty

n is a key academic pro- and this program is being year with the appointment of n as assistant professor of ting director of the pro- addition of Paul Erdel as or of World Mission.
ently a candidate for the Doc- ogy degree through the Uni- Africa. He holds degrees iversity and Trinity Evangeli- hool. Before coming to rved with the Africa Inter- otho, South Africa.
y a dissertation to complete of Missiology degree from ical Divinity School. He BC from Esmeraldas, Ecua- has served with The Mission- many years. At FWBC he is ng several courses in World elps with the Student Mis- ship programs. It is hoped will become interested in seas experience as a part of al program and will return for summer ministry

Calendar of Events

August
- 28 Fall Semester Registration
- 30 Classes Begin

September
- 14 Special Event: DINO
- 18 Spiritual Emphasis Day
- 27 "Friends of F.W.B.C." Fashion Show

October
- 11-13 FALL CAMPUS DAYS
- 11 Pastors' Day
- 12 Career Day
- 13 Parents' Day
- 18-21 Fall Break
- 26 JONI EARECKSON TADA
- 27 Seminar: JONI EARECKSON TADA
- 29 Special Event: ELISABETH ELLIOT

November
- 10 Alumni Basketball
- 13 Donkey Basketball
- 15-17 Fall Drama: THE MIRACLE WORKER
- 21-25 Thanksgiving Break

December
- 1 Special Event: DANNY GAITHER
- 8 Band Christmas Concert
- 17-20 Finals
- 20 Christmas Break Begins

er Season Holds Promise

cer season was the most e history of the Fort Wayne four-year varsity program. occer program has seen nd success. The soccer d the 1983-84 season with ins and 5 losses. They ff berth in the NCCAA Dis- the first game in a very with Circleville Bible Col- nd round of playoffs, the efeated in overtime by aptist, who eventually went e national tournament. were honored this year by ese honors included Jeff n Hughes being recognized as second team all district while Ray Hylton and Graham West were recognized as first team all district. Ray was also recognized as an all-American Honorable Mention candidate, and Graham was appointed second team all-American. In the final NCCAA statistics, Fort Wayne Bible College was ranked second in the nation in offense. This means that the Falcons had the second highest goal per game average of any Christian college in the nation.

Coach Dennis Williams comments on his team, "While I continue to be impressed and pleased with these kinds of statistics, the most impressive statistic of Fort Wayne Bible College soccer is the ability of these young men to represent Jesus Christ in their bodies as they participate in soccer. No greater compliment has ever been given to a team than the remarks of one

(Cont'd. on P. 12)

Soccer coach Dennis Williams surveys the action during a game last fall.

1984 Soccer Schedule

8/31-9/1/84	Philadelphia Tournament	*TBA	(A)
9/04	Bethel College	3:30 p.m.	(H)
9/08	Circleville Bible College	11:00 a.m.	(H)
9/11	Saint Joseph's College	4:00 p.m.	(A)
9/14	Nazareth College	3:30 p.m.	(H)
9/15	Moody Bible Institute	1:00 p.m.	(H)
9/18	Lincoln Christian College	3:00 p.m.	(A)
9/22	Grace Bible College	2:00 p.m.	(A)
9/25	Concordia College	3:00 p.m.	(A)
9/29	GRSBM	1:00 p.m.	(A)
10/03	Grace College	3:30 p.m.	(H)
10/09	Circleville Bible College	3:30 p.m.	(A)
10/13	Grace Bible College	2:00 p.m.	(H)
10/17	Marion College	3:00 p.m.	(A)
10/24	Huntington College	3:30 p.m.	(A)
10/27	GRSBM	2:00 p.m.	(H)
10/29	First Round Playoffs	*TBA	
10/31	Second Round Playoffs	*TBA	
11/03	Regional Finals	*TBA	
11/09, 10	National Tournament (Taccoa Falls)	*TBA	

*To Be Announced

13. In order to help the editor plan future issues of PULSE/LIFELINES, please i
more attention; (2) are adequately covered; (3) currently receive too muc

	Needs More Attention
Mission of FWBC	1
Admissions news	1
Cultural events	1
Feature stories on departments	1
News of missionaries	1
Feature stories on alumni	1
Feature stories on students/student life	1
Testimonials	1
Financial status of college	1
Giving record of alumni	1
President's views	1
Faculty accomplishments	1
Theological issues	1
Sports coverage	1

Your comments regarding other categories you would like to see covered mc

_____

_____

14. _____ See below for address correction.

_____ I no longer wish to receive PULSE/LIFELINES (sign below).

NAME _____

ADDRESS _____

CITY/STATE/ZIP _____

OLD ADDRESS _____

CITY/STATE/ZIP _____

15. For some time we have been contemplating a name change for our main p
when we merged the general college publication (PULSE) with the alumr

Please indicate from these suggested names the one you would prefer. If

PLEASE CHECK ONE:

_____ Leave name as is _____ Vision _____ Pulse _____ The Br

Other _____

*This name, for example, would refer to new mission statement as printed on

1984-85 The Year of Praise

June 29 was the date of the annual WBCL KIDS' DAY. Approximately 700 children plus parents enjoyed a beautiful sunshiny morning complete with horse and carriage rides, moonwalk fun, frisbees, T-shirts and punch and cookies. Several children shared their talents by singing or quoting portions of Scripture.
ABOVE: Two young ladies discuss their strategy before the peanut hunt starts.

Nussbaum, Erdel Join FWBC Faculty

World Mission is a key academic program at FWBC and this program is being enhanced this year with the appointment of Stan Nussbaum as assistant professor of Mission and acting director of the program, and the addition of Paul Erdel as visiting professor of World Mission.

Stan is presently a candidate for the Doctorate of Theology degree through the University of South Africa. He holds degrees from Taylor University and Trinity Evangelical Divinity School. Before coming to FWBC Stan served with the Africa Inter-Mission in Lesotho, South Africa.

Paul has only a dissertation to complete for the Doctor of Missiology degree from Trinity Evangelical Divinity School. He comes to FWBC from Esmeraldas, Ecuador, where he has served with The Missionary Church for many years. At FWBC he is involved teaching several courses in World Mission and helps with the Student Missionary Fellowship programs. It is hoped that students will become interested in obtaining overseas experience as a part of their educational program and will return with the Erdels for summer ministry experience.

Calendar of Events

August
- 28 Fall Semester Registration
- 30 Classes Begin

September
- 14 Special Event: DINO
- 18 Spiritual Emphasis Day
- 27 "Friends of F.W.B.C." Fashion Show

October
- 11-13 FALL CAMPUS DAYS
- 11 Pastors' Day
- 12 Career Day
- 13 Parents' Day
- 18-21 Fall Break
- 26 JONI EARECKSON TADA
- 27 Seminar: JONI EARECKSON TADA
- 29 Special Event: ELISABETH ELLIOT

November
- 10 Alumni Basketball
- 13 Donkey Basketball
- 15-17 Fall Drama: THE MIRACLE WORKER
- 21-25 Thanksgiving Break

December
- 1 Special Event: DANNY GAITHER
- 8 Band Christmas Concert
- 17-20 Finals
- 20 Christmas Break Begins

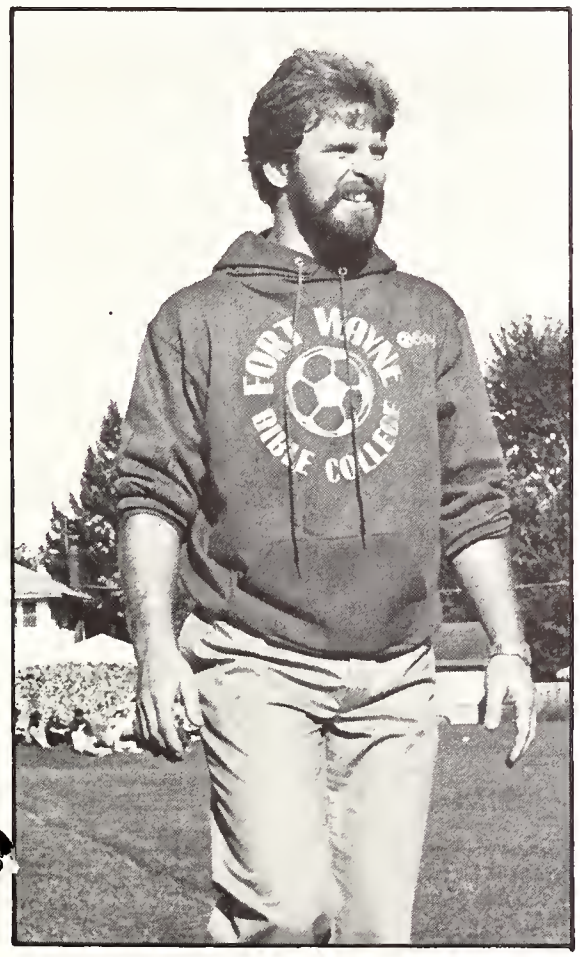

Soccer coach Dennis Williams surveys the action during a game last fall.

Soccer Season Holds Promise

The 1983 soccer season was the most successful in the history of the Fort Wayne Bible College's four-year varsity program. Each year the soccer program has seen improvement and success. The soccer squad completed the 1983-84 season with a record of 12 wins and 5 losses. They claimed a playoff berth in the NCCAA District III, winning the first game in a very exciting match with Circleville Bible College. In the second round of playoffs, the Falcons were defeated in overtime by Grand Rapids Baptist, who eventually went on to place in the national tournament.

Four players were honored this year by the NCCAA. These honors included Jeff Burger and John Hughes being recognized as second team all district while Ray Hylton and Graham West were recognized as first team all district. Ray was also recognized as an all-American Honorable Mention candidate, and Graham was appointed second team all-American. In the final NCCAA statistics, Fort Wayne Bible College was ranked second in the nation in offense. This means that the Falcons had the second highest goal per game average of any Christian college in the nation.

Coach Dennis Williams comments on his team, "While I continue to be impressed and pleased with these kinds of statistics, the most impressive statistic of Fort Wayne Bible College soccer is the ability of these young men to represent Jesus Christ in their bodies as they participate in soccer. No greater compliment has ever been given to a team than the remarks of one

(Cont'd. on P. 12)

1984 Soccer Schedule

8/31-9/1/84	Philadelphia Tournament	*TBA	(A)
9/04	Bethel College	3:30 p.m.	(H)
9/08	Circleville Bible College	11:00 a.m.	(H)
9/11	Saint Joseph's College	4:00 p.m.	(A)
9/14	Nazareth College	3:30 p.m.	(H)
9/15	Moody Bible Institute	1:00 p.m.	(H)
9/18	Lincoln Christian College	3:00 p.m.	(A)
9/22	Grace Bible College	2:00 p.m.	(A)
9/25	Concordia College	3:00 p.m.	(A)
9/29	GRSBM	1:00 p.m.	(A)
10/03	Grace College	3:30 p.m.	(H)
10/09	Circleville Bible College	3:30 p.m.	(A)
10/13	Grace Bible College	2:00 p.m.	(H)
10/17	Marion College	3:00 p.m.	(A)
10/24	Huntington College	3:30 p.m.	(A)
10/27	GRSBM	2:00 p.m.	(H)
10/29	First Round Playoffs	*TBA	
10/31	Second Round Playoffs	*TBA	
11/03	Regional Finals	*TBA	
11/09, 10	National Tournament (Taccoa Falls)	*TBA	

*To Be Announced

Friends of FWBC Plan For 1984-85

The Friends of FWBC praise the Lord for success in its 1983-84 programming and its officers are busily involved in plans for another year. The organization's annual Fall meeting is scheduled for September 4, 7:30 p.m. in Founders Auditorium. Special speaker will be Joan Mayers, professor at FWBC and highly respected speaker throughout the Tri-State area. Special music will be given by FWBC students.

At the meeting, or by mail, one can become a participant in Friends of FWBC by donating $5.00 or more to the Friends Scholarship Fund. The group hopes to receive enough money to give at least ten $150 scholarships to students during the academic school year.

Fashion Show Scheduled

Plans are in the making for the second annual "Friends of FWBC — Presents an Evening of Fashion." On September 27, in Founders Dining Hall, a fashion show will be presented with lovely gifts to be given away. Tickets are $4.00 and may be purchased at the Bethel Bookstore or from Eve Rickner by calling 219-672-3258.

Other activities of fun and purpose include the "Auction Sale" on October 13, on the west lawn of Witmer Hall. Donations of either new or good used things that would sell at an auction are needed. Contributors may call Vi Ringenberg 219-632-5655 or Miriam Welty 219-456-5488.

Other activities also include the prayer partner ministry, the pantry shelf ministry for married students, and the giving of "Survival Kits" to students which are delivered one week prior to exam week of each semester. More information will be forthcoming at the fall meeting, September 4.

Spring Housewalk

And of course, the popular and ever growing "Spring Housewalk" will again be conducted with the date set for April 30, 1985. The profit from the "Housewalk," along with funds earned throughout the school year, enabled Friends of FWBC to provide money in the sum of $1,929.06 to replace carpet in Lexington Hall and recover chairs.

Men and women alike are welcome and urged to participate in the activities of the Friends of FWBC . . . whether they live near the college or hundreds of miles away. Decide to do your part today and let Friends of FWBC know by filling out the coupon below and mailing it soon. Look for other ways throughout PULSE/LIFELINES on how you can be involved in FWBC.

Sandy Rhonemus, director of the Saga food service on campus, models during the 1983 fashion show.

_____ Yes, I would like to be a participant in the 1984-85 Friends of Fort Wayne Bible College. Enclosed you will find
_____ $5 _____ $10 _____ $25 _____ $150 (full scholarship) _____ Other
for the Friends Scholarship Fund.
_____ I would like to donate items for the Friends of FWBC October 13 Auction sale.
_____ I am interested in becoming a prayer partner.

NAME (Head of Household) _____

ADDRESS _____

CITY/STATE/ZIP _____

PHONE _____

*Donations are tax exempt. *Make check to Friends of FWBC

Mail this coupon to: Friends of Fort Wayne Bible College
1025 W. Rudisill Boulevard
Fort Wayne, Indiana 46807

Why Athletics?

By Steve Morley

Steve Morley, FWBC Athletic Director

Have you ever asked yourself the question, "Why an athletic program in a Bible College?" Well, it is a legitimate question, and one that deserves an honest answer. Allow us to share with you the reasons we believe the athletic program at Fort Wayne Bible College to be an integral part of the overall curriculum.

Proverbs 16:4 says "the Lord works out everything for his own ends," and John 1:3 states "through Him all things were made." Therefore, God-given talents should be used for His honor and glory. "And whatever you do, whether in word or deed, do it all in the name of the Lord Jesus . . ." (Colossians 3:17). An intercollegiate athletic program allows the gifted athlete to use his/her talents to God's glory.

Athletics are a microcosm of life. As the athlete is placed in a competive situation, the real attitudes of the athlete are manifested as he "lets down his guard." By stressing Biblical principles in our coaching and counseling with the student-athletes, we begin to build into the student-athlete's life actions and attitudes that represent Jesus' way of doing things.

An intercollegiate athletic program offers a rallying point around which the faculty, staff, and student-body can focus. Loyalty is a characteristic that needs to be built into all of our lives, especially in the Body of Christ.

Finally, athletics offer a platform for sharing the good news of Jesus Christ. Whether it be on the field of competition, from the pulpit, or in a one-on-one situation, an athlete has an automatic rapport with today's generation. America is athletic-conscious, and we need to take the attitude of the Apostle Paul, "I have become all things to all men so that by all possible means I might save some" (I Cor. 9:22).

Fort Wayne Bible College student Mary Brandenberger assisted in the task of calling alumni during PHONATHON '84.

Phonathon '84 Rings With Success

Hundreds of pledges were received during the six evenings of calling for PHONATHON '84. The $35,000 goal was topped and at this writing potential funds stand at $39,043 with $28,695 of the amount already turned in. The funds will be used for college current operations, plus provide alumni scholarships to be given in the spring of 1985.

Over 40 volunteers donated their time and effort to make PHONATHON '84 a success. Duties included calling, stuffing envelopes, tabulating pledges, and praying for the special requests.

Miss Adelle Isaac ('39) was the top fund raiser with a total of $3,672. Miss Evelyne Schmidt ('39-'42) followed with $2,695 and Mrs. Violet Ringenberg ('45) with $2,300.

Evening Course Schedules Announced

An expanded roster of evening credit and non-credit continuing education courses have been announced by Fort Wayne Bible College to begin this fall.

Leading the way is an expanded A.C.T.S. (Adult Christian Training School) lineup which will now includes a course on Child Evangelism training as well as a course titled, "How to Live With a Teenager." A new series of personal growth courses has been developed for both the fall and winter semester. Leading off, beginning September 18, is a course to be taught by Jim Roth, heard on WBCL's "Do It Thyself" radio broadcasts titled, "Home Repair for the Non-Repairman." Also beginning in September is "Preventative Medicine: The Key to Better Health" to be taught by Dr. Gerald Miller of the Markle Medical Clinic. On tap beginning October 2 is an 18-week series under the general heading of "When Your Husband's a Minister." This course will be taught by Mrs. Naomi Bostrom, wife of the FWBC president, and guest instructors. The first series of classes will conclude on November 13 and the second series will begin on January 21. Registration fee for the A.C.T.S. courses is $40 while the Personal Growth course fees are $50.00. The fees may be paid on the evening of the first class. In addition to those already mentioned, the FWBC Department of Music will sponsor two Class Piano sessions beginning September 4 and concluding next May 7. These classes are for persons with beginning and intermediate skill levels. The fees for Class Piano are $200 plus $20 for materials.

Non-Credit Courses
(Adult Christian Training School)
(Fee: $40.00)

Tuesdays 7:00 p.m.
(beginning September 4)
1 Corinthians
"How to Live With a Teenager"
Class Piano for Adults: Levels I and II (6:30 & 7:30 p.m.)
(Sept. 4 - May 7)
(Fee: $200 plus $20 for materials)

Mondays 6:15 p.m.
((beginning September 10)
Child Evangelism Training
(no fee required)

Mondays 6:30 p.m.
(beginning Sept. 17 - ends: Oct. 1)
Speed Reading (meets for three weekly sessions only)

There are no prerequisite courses for the A.C.T.S. classes, no examinations, and assignments are optional. Further information can be obtained by calling Mrs. Ruth Burns at 456-2111, ext. 293. Pay fee on evening of first class.

Personal Growth Courses
(Fee: $50.00)

Tuesdays 7:00 p.m.
(beginning September 18)
Home Repairs for the Non-Repairman

Tuesdays 7:00 p.m.
(beginning October 2)
Understanding Yourself, Your Spouse and Your Family

Mondays 7:00 p.m.
(beginning September 11)
Preventative Medicine: The Key to Better Health

If you would like more information on the evening credit and non-credit offerings, mail the coupon below in the return envelope in this issue.

Lost Alumni

Mrs. Don Peoples (Norene Hart)	g.53
Mrs. Donald Bedford	fs.50
Audrey Alford	71-73
Audrey Bell	73-74
Edward Bozaan	77-78
Roger Dillinger	72-74
Mrs. Mark Eikhoff (Pamela Jill Eikhoff)	g.77
Mrs. Gordon Ferno (Sandra J. Sargent)	g.70
Mrs. George W. Gammon (Juanita McAuley)	36-38
Debbie Greenawalt	g.75
Mr. & Mrs. William R. Guy	g.28
Thomas Hadwin	63-65
Mrs. Esther Hewitt, Jr. (Esther Kemmerer)	g.57
Mrs. Anna B. Higdon (Anna Brunston)	58-59
Mrs. Patricia Hayden (Patricia Pier)	fs.54
Lowell Halbert	60-61
Christine M. Jacko	76-77
Mrs. Robert Johnson (Brenda Derringer)	77-78
Judith R. Johnson	77-78
Denise Kneubuhler	75-76
Minnie Knopp	g.39
Karen Lucas	66-67
Matthew LoMaglio	79-80
Basil Thompson	g.79
Lucinda A. Winn	g.69

Soccer Season, cont'd.

young man who played for one of our opponents. Approaching me as the coach after the game, he said, 'in all my years of playing soccer, I have never played with or against a group of young men who have more effectively represented Jesus Christ in their play!' That's what we are all about."

This coming season the team has a 16-game schedule plus playoffs. With most of last year's lettermen returning and a strong field of new players coming in, Coach Williams anticipates the best season ever.

Fort Wayne Bible College Full-time Faculty 1984-85

Barcalow, Douglas A.
Assistant Professor of Christian Education
Baxter, Richard H.
Assistant Professor, Assistant Director of Christian Service
Biberstein, David D.
Assistant Professor, Director of Pastoral Ministries Program
Binkley, Charlotte K.
Associate Professor, Assistant Manager of WBCL
Birkey, Arlan J.
Associate Professor of Greek and Bible
Bostrom, Harvey R.
Professor, President
Bueschlen, Wava M.
Assistant Professor, Director of Library
Collins, Dana L.
Assistant Professor of Music
Conrad, Eunice J.
Associate Professor of English
Coon, Barbara L.
Assistant Professor, Registrar
Demond, Sterling R.
Associate Professor, Director of Christian Education Program
Dugan, Richard P.
Associate Professor, Vice President for Academic Affairs
Everson, Marlene D.
Assistant Professor of Music
Gerig, Joy M.
Associate Professor, Director of Christian Service
Gerig, Wesley L.
Professor, Chairman of Division of Biblical Studies
Gerig, William D.
Assistant Professor of Missions, Director of Correspondence Studies
Green, Judy G.
Assistant Professor, Acting Director of Christian Social Work/Human Services Program
Grimes, Doris J.
Instructor, Assistant Director of Library
Mayers, Joan E.
Associate Professor, Director of Christian Counseling Program
Morley, Stephen H.
Assistant Professor of Physical Education, Coach
Nicholls, Merville L.
Associate Professor, Director of Christian Ministries Management Program
Nickel, Ted. D.
Professor, Director of Teacher Education Program
Nussbaum, Stan W.
Assistant Professor, Acting Director of World Mission Program
Platte, Jay D.
Associate Professor, Director of Music Program, Acting Chairman of Division of Professional Studies
Ringenberg, Roger W.
Assistant Professor of Bible and Philosophy
Rupp, Deborah R.
Assistant Professor of Physical Education, Coach
Saddington, James A.
Assistant Professor of History
Scharfe, Ronald C.
Associate Professor of Bible
Strahm, Sonja S.
Associate Professor of English
Van Dyke, Fred G.
Assistant Professor of Science
Weddle, Alice J.
Associate Professor, Acting Chairman of Division of General Studies
Williams, Dennis A.
Assistant Professor, Director of Student Development

Annual Theme

(Continued from Page 4)

2. To give us a continguous theme throughout the various college publications so we can learn and grow together around a specific spiritual emphasis for the year.
3. To develop an atmosphere and attitude within the college that would result in educational and spiritual benefits for the students, faculty, and staff.

Dr. Bostrom said the annual theme would be implemented in all aspects of the institution by the administration, faculty, the staff, and the student community. A new theme for each academic year will be developed by May 1, subject to approval by the President's Cabinet.

He said examples of how the theme would be integrated into college activities would include an emphasis in college letters to donors and alumni, in classroom settings as well as faculty in-service sessions, and in student dorm meetings, as well as various student life activities both on and off-campus.

Alumni Banquet '84

May 11 was a great day on the campus of Fort Wayne Bible College. The alumni came together for a day of reunions, fellowship and food. Class reunions for the years of 1926, '34, '39, '44, '59 and '74 were held and participated in enthusiastically.

Above, Thomas Peters ('71) and his wife enjoy the banquet. After the evening meal the annual program was held in Founders Hall.

The 1985 Alumni Day will be May 10 and will be the culmination of the college's 80th anniversary.

With the Lord

McLarey Blakemore (15-16), living in Bradenton, Florida, in November of 1983.

Mrs. Joe Day (Sarah McDowell-g.38), age 68, living near Warsaw, Indiana, on March 27, 1984.

Mrs. George Campbell (Eleanor Haberling-g.18) on July 1, 1984, age 93. Eleanor served as a missionary in China from 1923 until forced out at the time of the Communist takeover. She settled in Glendale, California, and in 1960 married George Campbell. She had an extensive tract ministry on the streets of Glendale and an intensive closet ministry of prayer. She was able to care for herself in the little cottage where she lived, assisted through several illnesses by loving neighbors and church friends. She was active until the day before the Lord took her home.

H. D. Halsey (31-32), living near Wolcottville, Indiana, on June 5, 1982.

Rev. G. Raymond Jewel (36-38) on May 10, 1984. He and his wife, Evelyn, were living at Auburn, IN.

Mrs. Warren Manges (Cora Schutz-g.24) who had been living at Hubbard Hill Estate, Elkhart, IN.

Robert McBrier (g.44), survived by his wife (Joan Rohrer- fs42) who is living in Goshen, IN.

Mrs. Joseph Niccum (Margaret M. Baker-g.25), age 80, living in Elkhart, IN. She was a member of the First Nazarene Church, served as secretary of the Elkhart County Council of Churches, and was a retired legal secretary. She is survived by her husband, Joseph.

Mrs. John Rohrs (Martha Lehman-g.27), age 92, living at the Meadow Haven Nursing Home in Butler, IN, a member of the Hicksville Missionary Church, in March, 1984.

Rev. Reginald Shepley (g.19), age 80, living in the Benton Harbor Care Center, Benton Harbor, MI, on April 24, 1984. After graduating from FWBC, he furthered his studies at Northern Baptist Theological Seminary, was a former associate pastor of Napier Parkview Baptist Church from 1952 to 1963, and served several area churches as interim pastor.

Timothy L. Shisler, 24 year old son of Joseph (g.46) and Frances (Guidon-g.46) Shisler on Dec. 12, 1983. He had previously finished five months of training as a member of the Michigan Army National Guard. His death was attributed to a rare type of heart fibrillation that strikes young men only. Tim's brother, Paul (1967-72) lives in Cerro Gordo, IL; his sister, Elaine (1968-71-Mrs. Ron Stauss) lives in Fort Wayne, and his parents in Jackson, MI.

Miss Agnes Thiess (g.22), living in Fort Wayne, IN.

Dottie West Weimer, former instructor of speech at FWBC from 1958 to 1962, in July 1983.

New Arrivals

CHARLES (81) and Michele Blanck: JORDON CHARLES on June 26, 1984, welcomed by Sara JoJean, age 3. Charles is studying at Trinity Seminary where he will finish his Master of Divinity in December. He is also pastoring the Zion Evangelical Church in Adeline, IL.

GARY (Current) and KIM (Current) BURDICK: SHANNON LEE on June 10, 1984, living in Fort Wayne.

Ted and LYNN (DAVIS-80) Chafee: Justin Frederick on April 9, 1984, welcomed by Christopher, age, 2, living in Berlin, NH.

David and REBEKAH (HIRSCHY-77) Cox: ISRAEL DAVID on March 5, 1985, at Pearland, TX.

Tom and LESLIE (SKARJUNE-74-76) Dzendzel: JACOB THOMAS on September 30, 1983, at Corpus Christi, TX.

KEVIN (73) and JILL (BOYD-69-73) EADY: HANNAH GRACE on November 8, 1983, welcomed by Nathan, 9 years, and Sarah, 5 years of age, living in Canal Fulton, OH.

MIKE (83) and Cindy GILBERT: TRACI ANNE on March 28, 1984, at Battlecreek, MI.

ADRIAN (84) and Lisa HALVERSTADT: JOEL REA on March 26, 1984. Adrian is pastoring Mount Tabor Church, near Decatur, IN.

Masaji and PAM (KAWASAKI-75) Hasebe: MASAKI JONATHAN on May 28, 1984, welcomed by Juri Michel, age 5, and Rina Faith, age 2, making their home in Tokyo, Japan.

Bruce and JANNA (GERBER-78-79) Jacobs: MICHAEL, age 6 months and Brian, age 2, living in Wheaton, IL.

DEB (BURKHOLDER-74-75) and Lynn Lehman: twin girls, KARNA RENAE and KRISTA RACHELLE on January 13, 1984, at Pandora, OH.

MARK (82) and Mrs. MIKEL: EMILY ANN on February 23, 1984, in Mishawaka, IN.

CRAIG (79) and DEBBIE (ROSS-76-79) NAYROCKER: EMILY LOUISE on May 10, 1984, at South Bend, IN.

John and LORI (EHRESMAN-75-76) Nelson: KENDRA MAE on March 11, 1984, welcomed by Janna, age 4, and Lindsey, age 2½, in Apalachin, NY.

LAWRENCE (81) and DOROTHY (IDE-81) NOGGLE: LAWRENCE W. NOGGLE, III, in Apple Valley, CA.

BECKY (STEURY-73-74) and Kip Nussbaum: AMY JO on June 8, 1984, in Berne, IN.

DR. DAVID L. (67) and NANCY JEAN (Kyrk-69) ROTH: JONATHAN DANIEL on June 27, 1984, welcomed by Sarah, 11 years, Stephen, 4½ years, and Andrew, 2½ years, living in Wheaton, IL.

KEITH (74-79) and CINDY (HUFFMAN-75-76) RUPP: KEITH MATTHEW on November 26, 1983, in Council Bluffs, IA, where Keith is pastor of The Missionary Church.

STEVE (80) and CHRIS (THOMAS-80) RUPP: JESSICA RENEE on December 16, 1983, living near Archbold, OH.

ALBERT JAMES (79) and Mary Carol SCHWARTZ: RICHARD ANTON on May 28, 1984, in Port-au-Prince, Haiti, where they are serving as missionaries.

Mike and BETH (RAY-80) Stevens: JENNIFER JOY on January 26, 1984, in Fort Wayne, IN.

DEAN (80) and Debra STUCKEY: DAWN AMBER on May 24, 1984, welcomed by Danae, her two year old sister, living in Fort Wayne, IN.

TERRY (74) and Sue STEURY: KRISTA ELYSE on April 14, 1984, in Berne, IN.

BILL (79-81) and MELANIE (CROUCH-80-81) TISDALE: DANIELLE NICOLE on February 7, 1984. Bill is in the Marine Corps, Melanie, a cashier, in Pittsburg, CA.

DWIGHT (82) and Julie WEBER: STEPHANIE MARIE in June, 1984, Dwight is pastoring a church in Linden, MI, recently had an operation and is having chemotherapy.

Weddings

JIM ALBARRAN (82) and **WANDA FAYE KRIDER (84)** on June 2, 1984, at the Oak Grove Church of God, Columbia City, IN, living in Vancouver, WA.

JAMES BARNETT (Current) and **DONNA GIBBS (81-83)** on June 23, 1984, at Abundant Life Bible Chapel, Nassau, Bahamas, residing in Fort Wayne, IN.

KAREN BERRES (78-81) and Jack White, now living in Florida.

PATRICK BLACK (Current) and **CATHY SMIDTZ** (Current) on August 5, at Broadway Christian Church, Fort Wayne, IN, living in Fort Wayne, IN.

TODD BURKE (82-83) and **DORIE MAE RUSSELL (83)** on June 2, 1984, at the St. John Lutheran Church, Lewisburg, PA, making their home in Fort Wayne, IN.

JONATHAN E. BURKEY (Current) and **Twyla Nelson** on July 7 at Pine Hills Evangelical Mennonite Church, Fort Wayne, IN, living in Fort Wayne, IN.

GARY CARLYLE (Current) and **THERESA STUCKEY (81-83)** on August 18, 1984, at the Brookside Evangelical Mennonite Church, Fort Wayne, IN, residing in Fort Wayne, IN.

JODI L. WALTER (84) and **BRAD COOPER (Current)** on May 19, 1984, at the First Missionary Church, Fort Wayne, IN, living in Fort Wayne.

(continued on page 15)

BETH DONIGAN (81) and Mark Seversen on June 2, 1984, at the Arnold T. Olson Chapel, Trinity Evangelical Divinity School at Deerfield, IL, living in Deerfield.

VONDRA EUBANK (Current) and **KEVIN R. OBERHAUS (Current)** on June 16 at Rogers Christian Church, Rogers Arkansas, living in Fort Wayne, IN.

DOUGLAS FOWLER (Current) and **POLLY SPATE (Current)** on August 11, 1984, at the Meridian Church of God, Indianapolis, IN, living in Fort Wayne, IN.

CHRIS GIVLER (83) and Joyce Lehman on June 25, 1983, at the Faith Missionary Church, East York, PA, living in Fort Wayne, IN.

LEE HARLE (81-83) and **CLAY E. STROUP (82-84)** on March, 17, 1984, living in Bluffton, IN.

ROBIN HOATSON (83) and **DARRYL BROWN (Current)** on May 25, 1984, at the First Missionary Church, living in Fort Wayne, IN.

NANCY HODGES (Current) and **BOBBY VALE (Current)** on June 9, 1984, at the Brenneman Missionary Church, Goshen, IN, living in Fort Wayne, IN.

RAY HYLTON (Current) and Judith Sharon Thomson on December 24, 1983, at the Open Bible Church, Kingston, Jamaica, West Indies.

JEFFREY B. ISNOGLE (83) and **CYNTHIA NANTZ (84)** on June 16, 1984, at Bethany Missionary Church, living in Elkhart, IN.

FLORENCE LOUISE JOHNSON (77) and **Russell A. Epley** on July 21, 1984, at the Christian Academy in Japan.

DAN LAMBERT (Current) and Rebecca Jean Butler on August 11, 1984, at First Christian Church, Columbus, IN, living in Fort Wayne, IN.

JAY R. LININGER (84) and **JULIA SPRINGER (82)** on May 26, 1984, at the McCoy Memorial Baptist Church, Elkhart, IN, living in Fort Wayne, IN.

TONY LEE MILLER (84) and **VICKI VINCENT (83)** on May 8, 1983, at the First Missionary Church, Fort Wayne, IN, living in Fort Wayne.

GREGORY PECK (Current) and **ANGELA JUNE STROUP (83)** on June 2, 1984, at the Markle Church of Christ, living in Fort Wayne, IN.

SUSAN ROSE (84) and **BRAD BYERLY (Current)** on June 23, 1984, at First Missionary Church, Berne, IN, living near Decatur, IN.

ALLEN RASSI (Current) and **BECKY SPROW (Current)** on August 11, 1984, at the United Methodist Church, Farmer, OH, living in Fort Wayne, IN.

JUDITH SALWAY (78-79) and Phil Doege on April 14, 1984, at First Christian Union Church, Fort Wayne, IN.

THOMAS STEVEN SHAFFER (82) and Mary Kay Steury on June 8, 1984, at the Brookside Evangelical Mennonite Church, Fort Wayne, IN, living in Angola, IN.

LORIE SONNENTAG (Current) and **MARK VINCENT (Current)** on May 13, 1984, at Brookside Mennonite Church, Fort Wayne, IN, living in Fort Wayne, IN.

LORI SUE VANRYN (81) and Mark Davis on July 27, 1984, at the Northside Missionary Church, Fort Wayne, IN, living in Arcadia, FL.

Class Notes

1900-1910

Rose (Leightner, att. '05) Lehman was honored on her 100 birthday, Sunday, March 18, at the Hilty Memorial Home. Friends from Berne, IN and other cities came together for the special occasion.

1910-1920

Gertrude (Ball, '13) Herr lives in a retirement center in Modesto, CA. She is 90 years old and praises God for His watch care over her.

The 20's

Clara (Klint, '20) Joder resides in Kissimmee, FL. She has spent 35 years in Africa doing missionary service.

Sophie (Yoss '26) Faulkner and husband Carl are living on the Mt. Carmel High School Campus, Jackson, KY. Sophie is involved in church work and Carl preaches some and does work on the campus.

The 30's

Wildan ('30) and **Harriett (Hiles, '30) Tuttle** are located in Omaha, Nebraska. Since graduation from FWBC they have been involved in church, civilian and military service.

Russell ('32) and **Evelyn (Kress, '44) Sloat** are serving the Lord in Nigeria. Russell teaches at a Theological College and Evelyn is bookkeeper for the college, the church, the Nursery Primary School and the mission.

Elmer ('34) and **Pearl Stockman** are living in Englewood, OH, in the summer and Bradenton, FL, during the winter. Elmer is a retired United Methodist Church pastor.

Ellis (att. '34-'36) and **Helen (Logan, att. '35-'36) Tolly** are semi-retired. Ellis is staff chaplain at the Olds Manor Retirement Center of Grand Rapids, operated by Michigan Baptist Homes.

Elizabeth Zook (Kunselman, '36) is residing in Waynesburg, PA and is very active as the president of the Green County Senior Citizens. She is a retired United Methodist Minister and currently serves as a chaplain of a four county area.

Rev. K. Roy Johnson ('37) was recently honored with an Appreciation Day by the Trinity United Methodist Church of Spencerville, OH. Since college graduation Rev. Johnson has traveled in the U.S. and to foreign lands proclaiming the Gospel.

Oscar ('39) and **Ramona (Felts, '38) Eicher** are residents of Fort Wayne. Oscar is the minister of visitation at Harvester Avenue Missionary Church. Ramona is a housewife and also involved in church visitation.

The 40's

Dan ('42) and **Dorothy (Martig, '42) Demmin** are living in Peoria, IL, where Dan is a gospel minister.

John L. Bontrager ('44) served as a missionary in Nigeria from 1944 to 1978 under The Missionary Church. He now pastors the Lake Orion Missionary Church, Lake Orion, MI.

Levi and **Eudene (King, g. '44 & '75) Keidel** have moved to Clearbrook, British Columbia, where Levi has accepted a position as Instructor of Mission and Evangelism at Columbia Bible Institute.

Rev. Wayne ('45) and **Hilda (Warye, '45) Brenneman** are residing in Cleveland, OH. Wayne is finishing his sixth year as pastor of the Trinity Missionary Church. Hilda is a piano teacher and is involved in business direct sales.

Marian Fritz (att. '44-'45) is working at the Bethany Children's Home, Bethany, KY.

Pat Meier (att. '43-'45) is a teacher and music director in Avilla, IN.

Bessie (Firestone, '45) Mumaugh and her husband are residing in Lima, OH. Bessie is a housewife and is very active in neighborhood and church Bible studies.

Jake ('45 & '56) and **Ruth (Caddy, '45 & '73) Schierling** have been missionaries to Sierra Leone, West Africa for the last 30 years. They helped start, build, direct and teach in the Koinadugn Bible Training School. Ruth has been instrumental in translating the Old Testament from English into the Kuranko language. The Schierlings are presently living in Fort Wayne and working with The Missionary Church Overseas Department.

Karl ('46) and **Maud (att. '41-'46) Kerlin** reside in Colorado Springs, CO. Maud is a housewife and Karl is Pastor Emeritus of the Little Chapel of the Hills, Divide, CO.

Amy Burley ('47) is manager of the Light and Life Bookshop of Warsaw, IN.

Harold (att. '46-'48) and **Eileen (Bossard, '46) Crall** retired from Kellogg Company after 31 years of service. They are active members of the Emmett Street Missionary Church in Battle Creek, MI.

Jim ('49 & '64) and **Helen (Smith, '49) Stilson** are residing in South Euclid, OH. Helen is a housewife and Jim is assistant director of the Community Services Division of Benjamin Rose Institute, a private institute providing services to the elderly.

The 50's

Gordon ('51) and **Thelma (Schmidt, '47) Schwab** have their own independent insurance agency in Pandora, OH.

(Cont'd. on Page 16)

Paul ('51) and **Ruth (Gabrielson, '49) Van Gorkom** began their new pastorate on April 1 at the First Baptist Church of Danville, IA. The church is the oldest Baptist church in the state. The church will observe its 150th anniversary in October, 1984.

Robert ('52) and **Colleen (Krahl, '50) Smith** are residents of Fort Wayne. Robert recently retired from Tolkheim and Colleen is an Avon representative and a flea market/antique dealer.

Everett Lee Webb (g. '51 & '52) is retired, but keeps busy singing in the church choir and participating in community projects. Everett and his wife reside in Crawfordsville, IN.

Rev. Arthur ('57) and **Phyllis Gaunt** are located in North Webster, IN. Arthur is an evangelist with the C&MA and his wife serves as musician and secretary.

John M. ('56) and **Jean (Wrightson, '57) Butler** now live in Baton Rouge, LA. Jean is a nurse at the Baton Rouge Health Care Center, a nursing home for the elderly. John is assistant director of the School of Journalism, Louisiana State University. They gave two daughters away in marriage over the summer. If any alumni are planning to visit the New Orleans World's Fair, they should drop the Butler's a note at 13650 Leighwood Ave., Baton Rouge, LA 70815

Bill ('57) and **Ruth (Egeland, '57) Hamigan** are in Fort Wayne, IN, on missionary furlough from Sierra Leone, W. Africa, before retiring from the field.

Floyd ('59) and **Joan Brick** are in their 23rd year of Christian ministry and are enjoying it immensely. Floyd is the minister at the First Church of God, Bedford, IN, and Joan is busy as a minister's wife.

The 60's

Judith (Dunlap, '65) Barr was installed as a Certified Church Educator on April 29, 1984 by the Miami Presbytery. The installation took place at the Westminster Presbyterian Church of Dayton, OH. Judith is the second person in Miami Presbytery to receive the certification.

Mrs. Judith Barr

James ('66) and **Kay (Falb, '67) Mortemore** are serving the Lord in Bluffton, IN. James is pastor of the Six-Mile Church and Kay is a homemaker. The Mortemores have two children and moved to Bluffton after serving at the Hicksville Missionary Church for eight years.

Linda (Thomas, att. '68-'69) Holton and husband, Garry, reside in Parma, MI, where Garry is a high school teacher and Linda drives a bus and is a store owner. They have one son, Samuel (8).

The 70's

Fred Meisenheimer ('70) is now pastoring the Astoria Church of the Brethren, Astoria, IL.

John Lemmon (att. '68-'71) and his family have returned to Ecuador where they serve with the Mission Aviation Fellowship.

Steve and **Kathy (Hughes, '71) Miller** are applying with SEND International. They hope to leave for the field in January, 1986. The Millers have two children, Kimberly (8) and Bryan (7).

Martha Buss ('72) has finished her one year furlough and has returned to Columbia, South American where she serves as national coordinator of Women's Ministries.

Paul ('72) and **Marian (Enders, '72) Keidel** returned to Zaire in July. The Keidels serve with the C&MA mission board and are involved in training church leaders and Bible Institute training.

Kevin ('73) and **Jill (Boyd, att. '69-'73) Eady** reside in Canal Fulton, OH, with their three children. Kevin is seeking a pastorate and Jill is an R.N.

Sanford ('73) and **Gwen (Schwartz, '73) Hashimoto** are in the U.S. through December 1984 for missionary furlough from Brazil. They have one daughter, Ginger (7).

Bill ('73) and **Jayne (Hanni, att. '70-'73) Shady** live in Fort Wayne. Bill is manager of Zondervan Family Bookstore and Jayne is busy as wife and mother.

Chuck (att. '65-'66, '68-'70) and **Judy (Seawell, '73) Ziekle** reside in Independence, MO, with their three children. Chuck is a mail department supervisor while Judy is a piano teacher. Chuck and Judy have helped in starting the Christ Community Church. Chuck is an elder in charge of Christian Education. Judy is pianist and director of music.

Jim ('74) and **Pauline (Kerk, '75) Lantz** have made their home in Pettisville, OH. Jim works for Sauder Woodworking Co. and Pauline is an R.N. at the Fairlawn Haven Nursing Home.

Donna Nelson (Yadlosky, att. '72-'74) and husband, Craig, are living in Livonia, MI. Craig works at the Oakland General Hospital and Donna is prayer advisor for the Christian Women's Club. The Nelsons have three children.

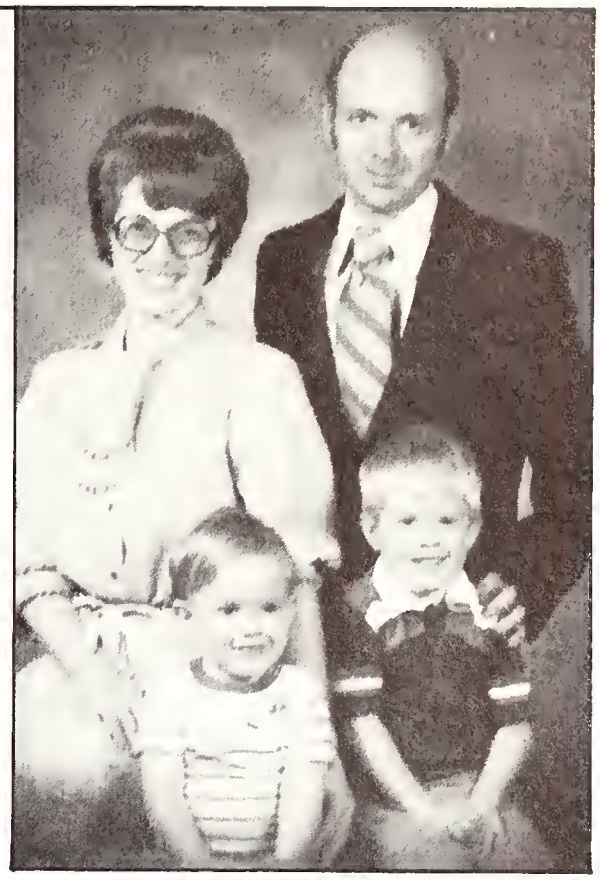

Paul and Marian Keidel, Nathan and Jayson

Rev. Timothy ('74) and **Sheryl (Bixler, att. '70-'72) Steiner** are living in Youngstown, OH. Timothy is pastor of the Youngstown Alliance Church and Sheryl is a homemaker.

Hal and **Linda (Black, '74) Stone** are serving with Wycliffe Bible Translators in Monrovia, Liberia, W. Africa. The Stones have three children.

Thomas ('75) and **Joanne (Votaw, '76) Foltz** have two children and live in the Woodbridge, VA, area. Tom is station manager at Christian station WTKK-TV in the Manassas/Washington, D.C. area. They are active in the Calvary Road Baptist Church. Joanne is a homemaker.

Cathy (Conrad, att. '74-'75) Van Hal and her husband, John, are serving the Lord in Mooresville, IN. Cathy is a housewife and mother to Joshua (6) and Leslie (4). John is a senior instrument technician at Eli Lilly. The Van Hals are active in the Grace Missionary Church of Mooresville.

Leslie (Skarjune, att. '75-'76) Dzendzel is a housewife. Leslie and her husband, Tom, live in Corpus Christi, TX, where Tom in on the police force. The Dzendzels have one son, Jacob.

Jacki (Riggenbach, '75-'77) Lutin lives in Niles, MI, with her husband, Dick, and daughter, Ann Talitha. The Lutins are self-employed.

Gene Smith ('77) has recently accepted the pastorate of the Sand Ridge Community Church. A resident of Manito, IL, Gene is also a substitute teacher.

Daniel (att. '77-'79) and **Terry (Broberg, '81) Clay** and son, Nielsen, are residing in Fort Wayne. Daniel will be attending the Indiana Vocational Technical Institute this fall. He will be working for an Associate of Arts degree in Computer Science. Terry has accepted a position as choir director at St. John's Evangelical Lutheran Church.

(Cont'd. on Page 17)

Barbara (Krueger, '79) Curcio was married to Robert Curcio, May 14, 1983. They both work at Keidan's Jewelers in Toledo, OH. They are members of the Toledo Gospel Tabernacle.

Charmaine Siekmann ('71-'75, '79) is a resident of Fort Wayne and works as a sales clerk.

Richard Woolever ('79) is department manager of sporting goods at Hecks Department Store in Auburn, IN. Richard's wife, Edith, is a nursery school teacher.

The 80's

David ('80) and Kendra (Gressley, '80) Kapaku reside in Bloomfield, IN, where they minister in two small country churches.

Robert Schultz (att. '80-'81) has graduated from Grand Rapids Baptist Seminary and is currently the youth pastor at the Princeton Bible Church of Princeton, IL. Robert's wife, Sharla, is a registered nurse. They have a two year old daughter.

Stan Cushing ('82) and his wife, Regina (Springer, '82), are living in Lowell, MA, where they are pastoring the Centralville United Methodist Church. On June 1, Stan was ordained as a United Methodist Minister in North Dakota. Regina is a receptionist in a doctor's office.

Bill ('82) and Katie Fry are working as cottage parents for the Florida Sheriffs' Youth Fund of Clearwater, FL. They teach and supervise 10 boys and girls, ages 11-17.

Steve ('80) and Sheila (Hilty, '82) Harrigan are residing in Columbia, S.C. Steve is studying at the Columbia Graduate School of Bible and Missions and is working on his masters in Missions. Sheila is working in a hospital to "put hubby thru!"

Jim ('82) and Myra (Mitsuyasu, '81) Marstaller are missionary appointees with Send International. Their tentative departure date is January, 1985. They will be going to Metro-Manila, Philippines to do church planting.

Steve Shaffer ('82) is associate pastor of the Fairview Missionary Church, Angola, IN.

Steve Schlatter ('82) is the youth minister and Christian education director at the Faith Missionary Church of St. Petersburg, FL.

Greg Tatum ('82) is Minister of Single Young Adults & Youth at the First Baptist Church of Charlotte, MI.

Melody Jones ('83) is an elementary teacher with the Dallas, TX, school system.

Diane Schindler ('83) is a preschool teacher and lives in Englewood, CO.

Tom Costin ('83) has joined the staff of the Fort Wayne Rescue Mission. Tom teaches a Bible class, counsels and supervises group type discussions among men.

Shirley Faith Souder ('83) has her own counseling service, "Faith Enterprises," in Auburn, IN. Shirley integrates psychological techniques and Biblical counseling. She is also a seminar speaker, Executive Director of Miss Northeast Indiana "Scholarships for Women" program, and a writer.

Thomas Costin

Bill Tennyson ('83) holds the position of Minister of Christian Education at the Twelfth Avenue General Baptist Church of Evansville, IN.

Bryan ('83) and JoJean (Demond, '83) Thompson are pastoring the Beulahland Wesleyan Church, Beulah, MI. Their ministry began June 10, 1984.

Teaching Opportunities

REDWOOD CHRISTIAN SCHOOLS, INC.
19300 Redwood Road
Castro Valley, CA 94546
9415) 352-6201
- Special education - grades 6-8
- Math - junior high
- English - junior high and senior high
- Science - junior high
- Art - elementary
- Fine arts - part-time or full-time
- Physical education

WEST END CHRISTIAN SCHOOL
1600 Atlantic Street
Hopewell, VA 23860
(804) 458-6142
- Grades 1 and 2
- Grades 5-7
- English, Social Studies

INDIANAPOLIS PUBLIC SCHOOLS
120 E. Walnut Street
Indianapolis, IN 46204
Mrs. Willa Pope (317) 266-4592
- Teacher of gifted and talented - grades 1-6

James R. Mosby (317) 266-4571
- Junior High Assistant Principal
- Computer Teacher Trainer
- Supervisor - language arts

LAFAYETTE AREA CATHOLIC SCHOOLS
2410 S. 9th Street
Lafayette, IN 47905
(317) 474-5426
- Director/guidance services

CHAPEL HILL ACADEMY
4584 Vine Hill Road
Deephaven, MN 55331
(612) 474-5473
- Music - part-time choir and band
- Spanish, science, Bible, drama, speech, math/computer science, journalism/yearbook, and physical education teachers

ABUNDANT LIFE ELEMENTARY SCHOOL
7606 E. 82nd Street
Indianapolis, IN 46250
(317) 854-4900
- Teachers - K-6

CUMBERLAND CHRISTIAN SCHOOL
1100 W. Sherman Avenue
Vineland, NJ 08360
(609) 969-1600
- Teachers - 3rd, 5th, junior high, physical education, Spanish, German, Bible, social studies, science

EMANUEL CHRISTIAN SCHOOL
4202 Hessen Cassel
Fort Wayne, IN
(219) 745-1414
- Elementary teachers

LORD OF LIFE SCHOOL
9340 E. 38th Street
Indianapolis, IN 46236
(317) 989-659
- Teachers - K - 6

(Cont'd. on Page 18)

Alumni Activities Newsgram

What YOU do is news to other FWBC alumni. Complete, clip, and mail this form to the Alumni Office, Fort Wayne Bible College, 1025 W. Rudisill Blvd., Fort Wayne, IN 46807 (You may use enclosed envelope)

Name _____ Occupation _____
Spouse: _____ His: _____
Maiden Name: _____ Hers: _____
Street _____ FWBC Class _____
City/State/Zip _____ His: _____
Telephone _____ Hers: _____
Children's names and ages _____
News: (births, moves, job changes, promotions, marriages, etc.) _____

NORTHERN WELLS COMMUNITY SCHOOLS
P.O. Box 386
Ossian, IN 46777
(219) 622-4125
Business, vocal music - high school
Language arts - middle school

TRENTON HILLS CHRISTIAN SCHOOL
1008 W. Maple Ave.
Adrian, MI 49221
(517) 263-8540
Math/science - junior high
Social studies/math -junior high

KESWICK CHRISTIAN SCHOOL
10101 54th Avenue, North
St. Petersburg, FL 33708
(813) 391-5585
Science/math, physical science/math, English - high school
Special education, classroom teacher

PINE HILLS KIDDIE GARDEN
11331 Coldwater Road
Fort Wayne, IN
(219) 6527-3197
Pre-school, kindergarten

MARANTHA CHRISTIAN SCHOOL
4663 Trabue Road
Columbus, OH 43228
(614) 878-3961
First grade, 7-8 grade

CALVARY CHRISTIAN SCHOOL
1611 N. Washington Street
Forrest City, AR 72335
(501) 633-5333
Grade 3
Math/science, physical education/ health/soccer coach

FOUR SQUARE GOSPEL CHURCH SCHOOL
3200 S. 14th Street
New Castle, IN 47
(317) 529-7448
Grades 1 - 8

NEW CREATIONS CHRISTIAN SCHOOL
Box 1584
Richmond, IN 47374
(317) 935-2790
Married couple to oversee a home
K - 3

BROWNSVILLE INDEPENDENT SCHOOL DISTRICT
Brownsville, Texas 78520
K - 12

QUISQUEYA CHRISTIAN SCHOOL
c/o MFI Box 15665
West Palm Beach, FL 33406
Music - vocal and instrumental
French, history/geography, current events, math, computer, chemistry/ physics, physical education
Elementary level teachers

OPEN DOOR CHRISTIAN SCHOOL, INC.
8287 W. Ridge Road
Elyria, OH 44035
(216) 322-6386
Foreign language, art, social studies, English/year book

Job Hunting

The following churches and organizations have written to the Placement Office indicating openings in the following positions. If you would like further information about these openings, write the Placement Office and refer to the code number.

Full Time Pastor. Forest City Community Church. Forest City, IL. A-1

Assistant Pastor. Beulah Missionary Church. Elkhart, IN A-4

Full Time Pastor. Winchester Congregational Christian Church. Winchester, IN. A-6

Pastor. Collamer Christian Church. Sidney, IN. A-7

Pastor. Prattville Community Church. Hudson, MI. A-8

Pastor. Medinah Baptist Church. Medinah, IL. A-9

Associate Pastor. First Missionary Church. Pontiac, MI. A-10

Full Time Assistant Pastor. Linwood Community Church. Linwood, NJ. A-11

Full Time Pastor. Big Springs Community Church. Big Springs, IN. A-12

Full Time Christian Education Director. Grace United Methodist Church. Spencer, AL. B-4

Christian Education Director. Courtland Avenue Friends Church. Kokomo, IN. B-5

Full Time Director of Youth Ministries. Trinity United Methodist. Chillicothe, OH. C-1

Youth Workers. Youth Evangelism Association. Bath, NY. C-3

Youth Minister. Trinity Wesleyan Church. Greenville, OH. C-7

Youth Director. Evangelical Community Church. Bloomington, IN. C-15

Staff. Tri-State Teens for Christ. Port Jervis, NY. C-16

Minister of Youth. Willshire Church of God. Willshire, OH. C-17

Youth Workers. North Area Youth For Christ. Wheeling, IL. C-18

Youth Worker. Retreat In Motion. Fort Wayne, IN. C-19

Staff. Eastern Great Lakes Region Youth for Christ. Lansing, MI. C-20

Youth Worker. St. Mark's United Methodist. Decatur, IN. C-22

Musicians. Continental Ministries. Thousand Oaks, CA. E-2

Director of Music. United Methodist Church of the Covenant. Fort Wayne, IN. E-3

Organist/Organist-Choir Director. Faith Baptist Church. Fort Wayne, IN. E-4

Choir Director. Center Grove Presbyterian Church. Greenwood, IN. E-7

Staff. Evansville Rescue Mission, Inc. Evansville, IN. F-2

Full Time Staff. Teen Missions International. Merritt Island, FL. F-6

Staff. Drug Addicts Recovery Enterprises (DARE). Albuquerque, MN. H-1

Full Time Youth Worker. Lakeside Youth Service. Willow Grove, PA. H-15

Boy's and Girl's Dormitory Counselors. Sunshine Bible Academy. Miller, SD. H-22

Houseparents. New Creations Christian School. Richmond, IN. H-26

Tour Representatives. Good Shepherd Tours. Dallas, TX. K-2

Staff. Drive-In Ministries. St. Petersburg, FL. K-4

Staff. Worldshakers for Christ, Inc. Tulsa, OK. K-8

Staff. Camfel Productions. Monrovia, CA. K-9

CHANGE OF ADDRESS

Please send us your new address to help us keep in touch with you. Please complete, clip and mail this form in enclosed envelope.

FWBC - Mailing Dept.
1025 W. Rudisill Blvd.
Fort Wayne, IN 46807-2197

New Address

Name: _____

Address: _____

City: _____

State: _____ Zip: _____

New Phone #: _____

Previous Address

Name: _____

Address: _____

City: _____

State: _____ Zip: _____

MEMORIALS

Many individuals find a deep personal satisfaction in making a contribution to Fort Wayne Bible College in memory of someone special. These meaningful gifts express to the family that you care and, at the same time, make it possible for the college to carry on its redemptive ministries.

Upon receipt of your memorial gift, and when appropriate, a card is sent to the family of the honored person. The amount of the gift is never indicated. You will also receive an acknowledgment of your tax-exempt gift.

Recent memorial gifts to Fort Wayne Bible College:

IN MEMORY OF:	DONOR:
Esther Zehr	Olive & Lorene Schindler
Mr. & Mrs. Monroe Lora	The Lora Family
C.A. Gerber	Mr. & Mrs. Lawrence Schoenhals
Clifford O. Dowden	Mr. & Mrs. Herbert Kiessling
Sarah Gerig	Mr. & Mrs. Herbert Kiessling
Elmer Rupp	Mr. & Mrs. Arthur Yerke
Agness Theiss	Mr. & Mrs. Ralph Kaylor
Jocie Roebuck	Mr. Garrison Roebuck
Mr. & Mrs. Robert Wheat	Mr. & Mrs. Ernest Wheat
Robert M. Taitt	Mr. & Mrs. Walter Lester
Blanche Gravel	Mrs. & Mrs. Walter Lester
Jim Matej	Stephen Bentz
	Mr. & Mrs. James D. Heckaman
	Mr. & Mrs. Norman F. Gagnon
	Mr. & Mrs. John J. Kindler
	Mr. & Mrs. George Sigchanis
Warren Snyder, Jr.	Class of 1940
	Mr. & Mrs. James Holthouse
	Mark Lipsett

pulse lifelines

SUMMER ■ FORT WAYNE BIBLE COLLEGE ■ 1984-85

1025 W. RUDISILL BLVD. FT. WAYNE, IN 46807

Non-Profit Organization
U.S. POSTAGE
PAID
Fort Wayne, Ind
PERMIT No. 267

Address Correction Requested

EVANGELICAL COUNCIL FOR FINANCIAL ACCOUNTABILITY
ECFA
MEMBER
The symbol of trust